

Netscape 7 Mail Setup Instructions

Click "Edit", then "Mail & Newsgroups Account Settings..."

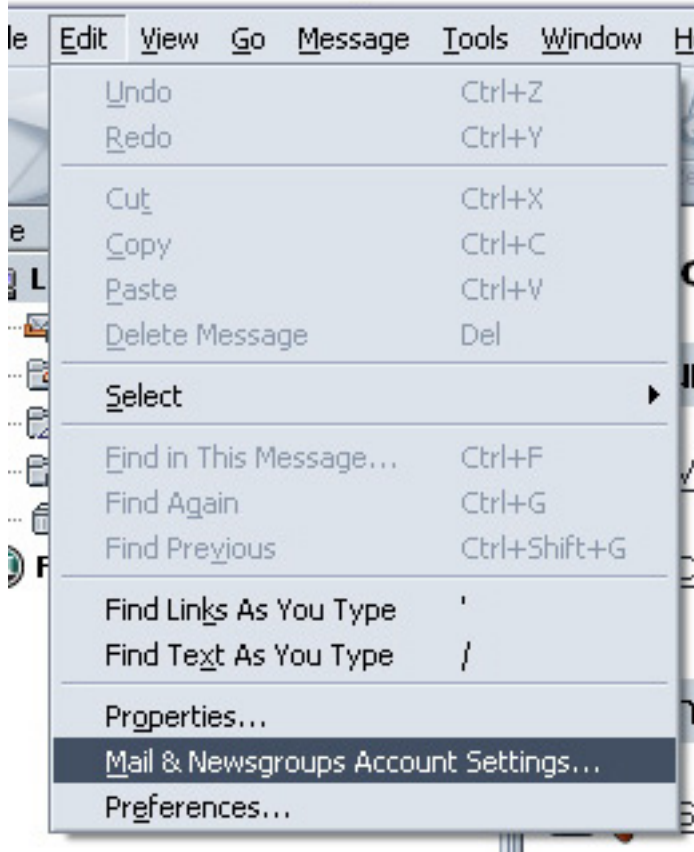

Click the "New Account" button.

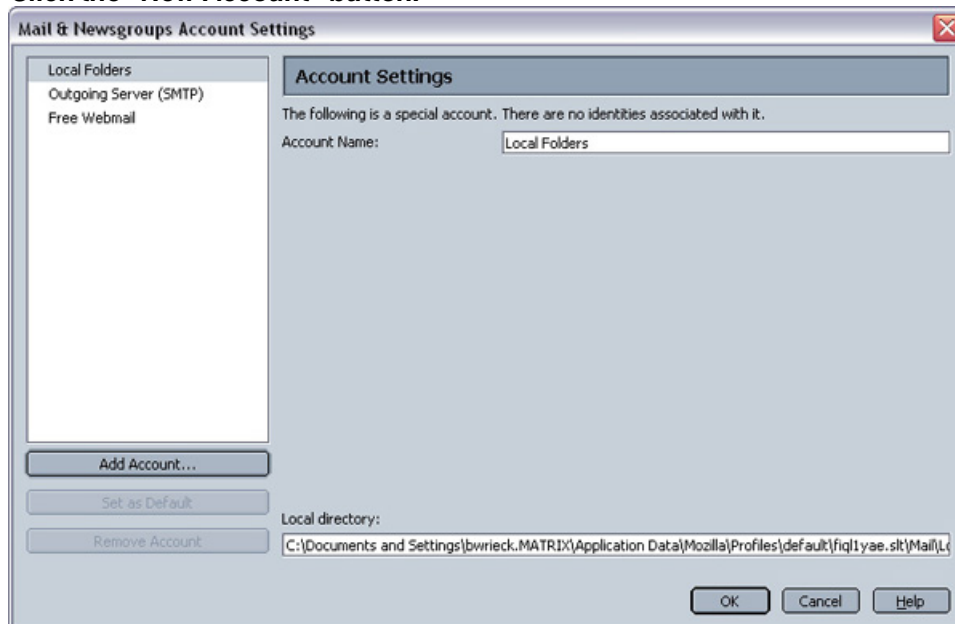

Select "Email account" then click "Next."

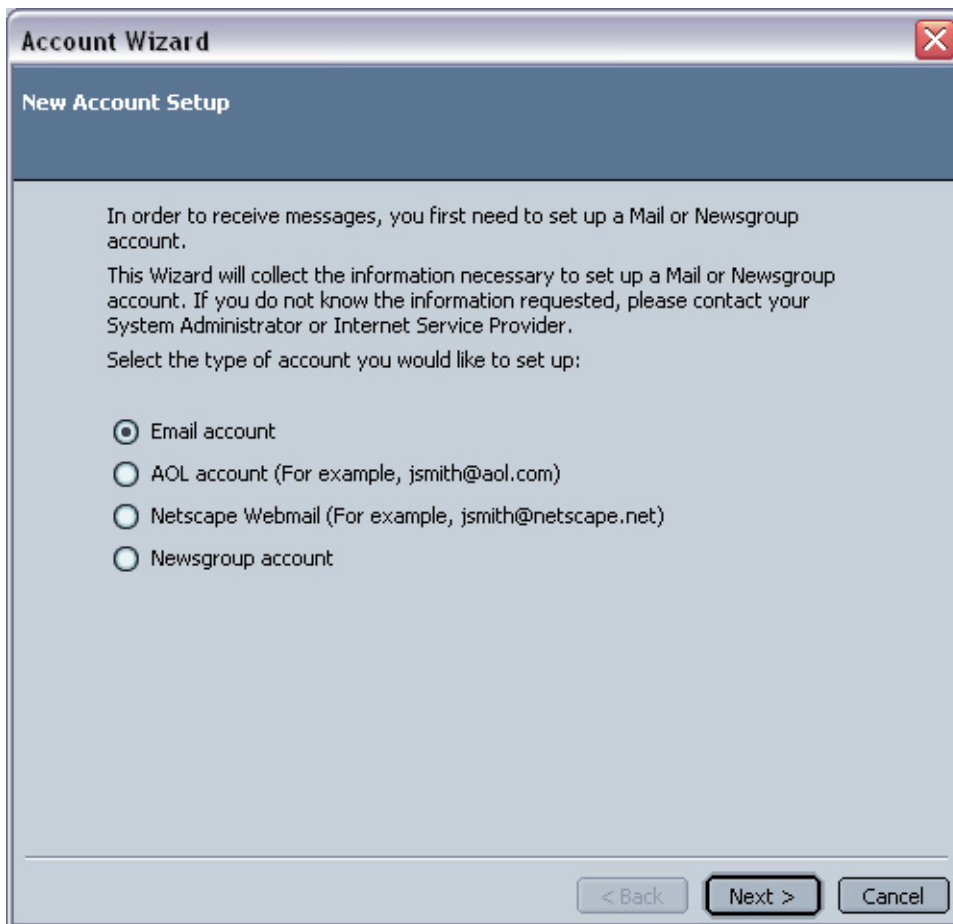

Enter your name and e-mail address, then click "Next."

Account Wizard ✕

Identity

Each account can have its own identity, which is the information that identifies you to others when they receive your messages.

Enter the name you would like to appear in the "From" field of your outgoing messages (for example, "John Smith").

Your Name:

Enter your email address. This is the address others will use to send email to you (for example, "user@example.net").

Email Address:

Select "POP" and enter "mail.netexpress.net" as the server name, then click "Next."

Account Wizard ✕

Server Information

Select the type of incoming server you are using.

POP IMAP

Enter the name of your incoming server (for example, "mail.example.net").

Incoming Server:

Your existing outgoing server (SMTP), "mail.netexpress.net", will be used. You can modify outgoing server settings by choosing Mail & Newsgroups Account Settings from the Edit menu.

Enter your username and click "Next."

Account Wizard ✕

User Name

Enter the user name given to you by your email provider (for example, "jsmith").

User Name:

 >

Enter a name for this account, then click "Next."

Account Wizard ✖

Account Name

Enter the name by which you would like to refer to this account (for example, "Work Account", "Home Account" or "News Account").

Account Name:

Click "Finish" to complete the process.

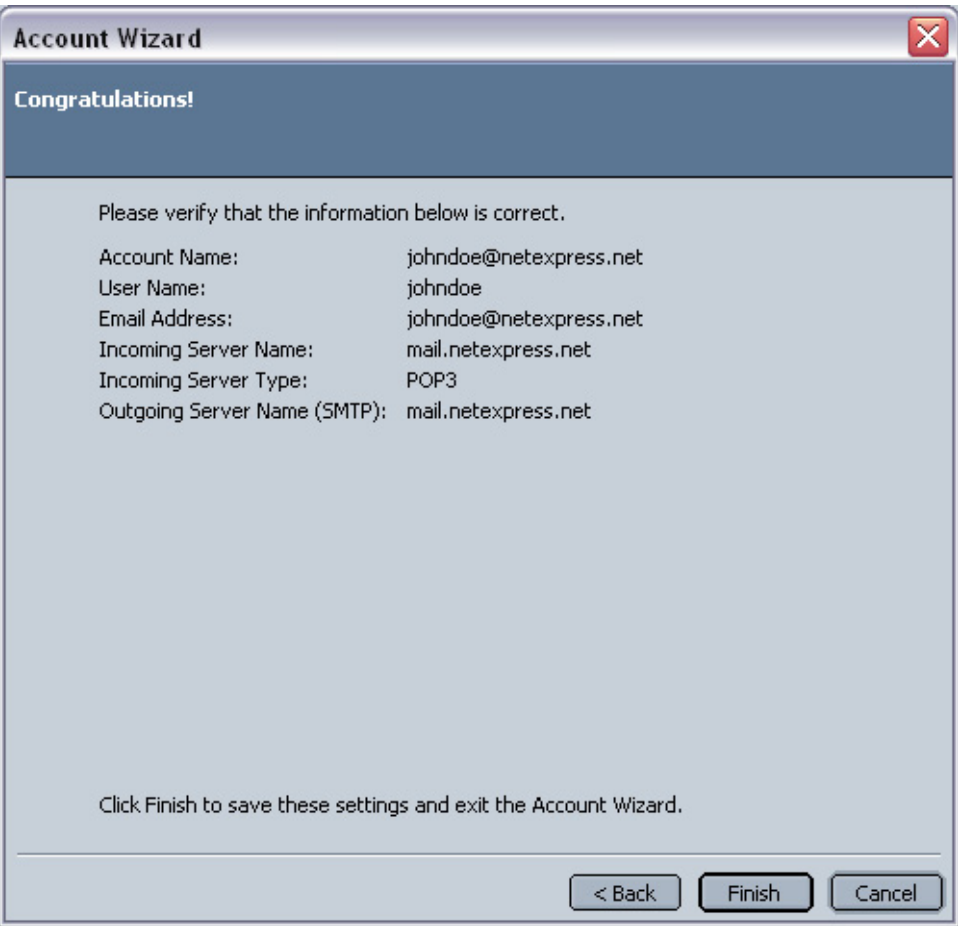

SMTP Authentication

Click "Edit", then "Mail & Newsgroups Account Settings..."

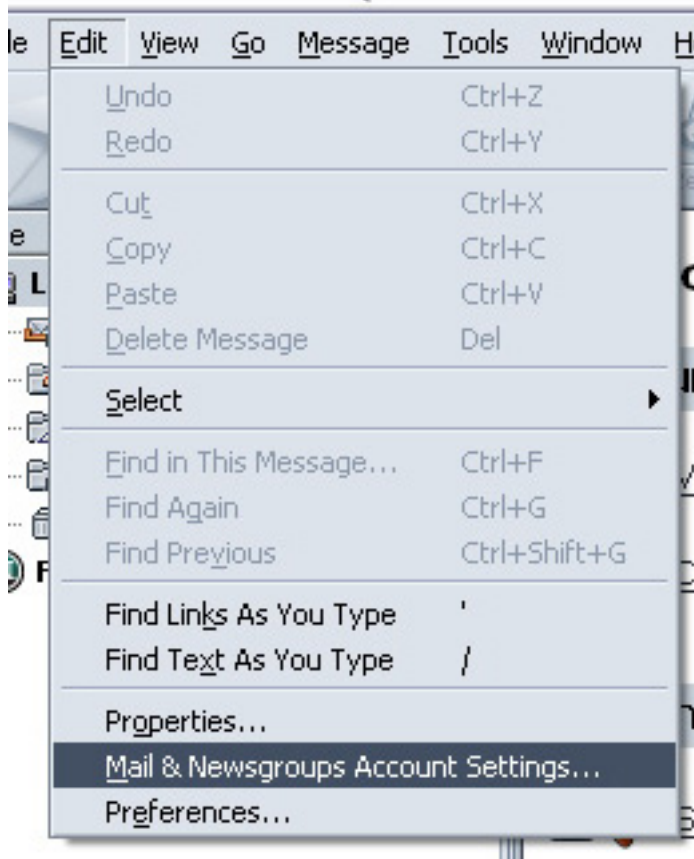

**Click the "Outgoing Server (SMTP)" item on the left
Check the "Use name and password" box on the right and enter your username in the
"User Name" field below that. Your screen should now look like this:**

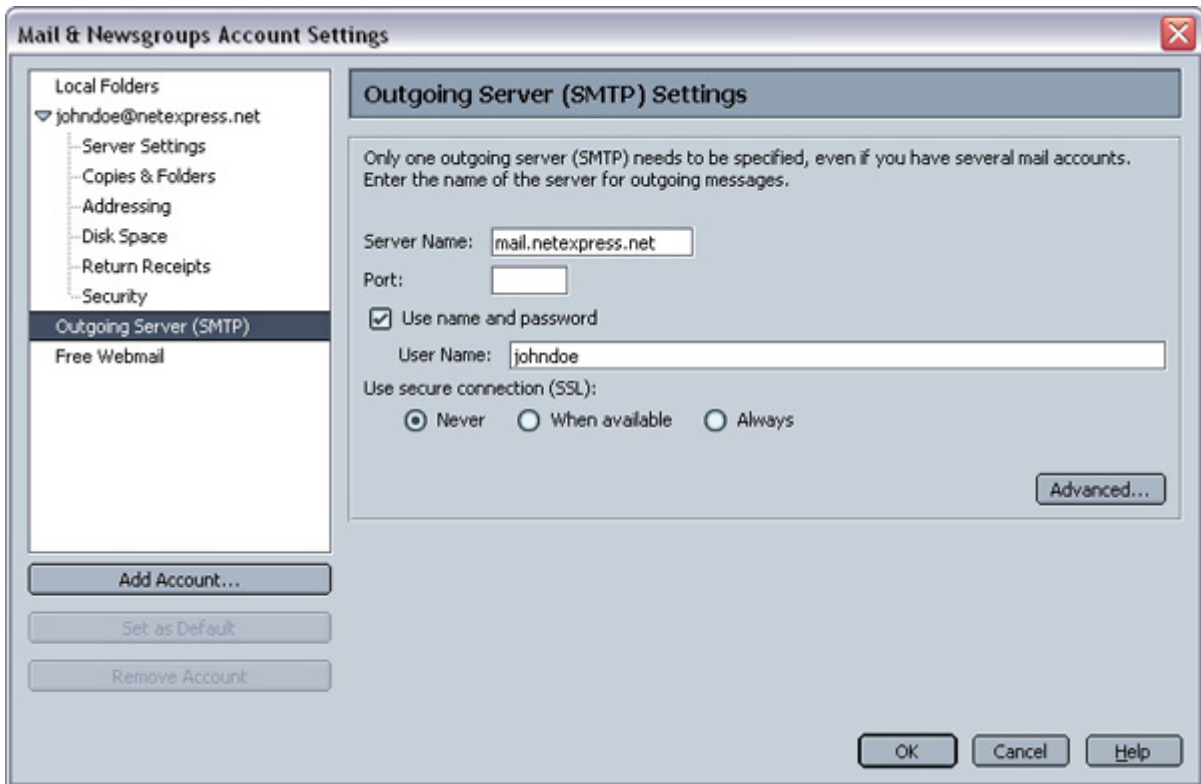

Click the "OK" button
Netscape is now configured to use SMTP Authentication.